

# Summer '18 Workshops & Open Classes



V1 2/27/18

**June 11-15 Petite SUMMER INTENSIVE**  
9:30am-2:00pm Age 8 -10 \$245 Swan Lk +Bonus Ballet

## Children's Summer Workshops

1/2-day Workshops : 9:30am-12:30pm Age 5-7 & 8-10

**June 11-15 SWAN LAKE WEEK**

**July 16-20 BROADWAY WEEK (+Jazz/ Tap)**

**July 23-27 SNOW WHITE (+Jazz)**

**\$155**  
before 4/25

**July 30-Aug 3 MIDSUMMER NIGHT'S DREAM**

**Aug 6-10 BEAUTY & the BEAST**

\$165\*/ Workshop (\$15 off additional weeks/ siblings)  
(\$155 -pay by 4/25) Summer Reg. Fee \$10 (new students only)  
Ballet + Modern dance classes every week.  
Showcase each Friday-12pm. Ask about full-day options.

## 5-week Children's Classes

**SESSION 1 June 5 - July 8** ballet age 3-5

Ballet Tuesdays 12:45-1:30pm (starts 6/5/18)

Tap Thursdays 12:45-1:30pm (starts 6/7/18) (age 6-12)

Ballet Saturdays 12:45-1:30pm (starts 6/9/18)

**SESSION 2 July 17 - August 18**

Ballet Tuesdays 12:45-1:30pm (starts 7/17/18)

Modern Thursdays 12:45-1:30pm (starts 7/19/18) (age 6-11)

Ballet Saturdays 12:45-1:30pm (starts 7/21/18)

\$80 /5-week Class (\$10 off additional session/ siblings)

(\$70 -pay by 4/25) Summer Reg. Fee \$10 (new students only)

Make-up missed class any Tu, Th or Sat

**Call (828) 255-5777**

Info/ Policies at: [BalletConservatoryofAsheville.com](http://BalletConservatoryofAsheville.com)

## SUMMER OPEN CLASSES

NOTES: Beg/ Int (age10+); Int/ Adv (13+); Pointe shoes optional.

NOTE: **BCA Summer Intensive: June 18 – July 14**

**\*SUBJECT TO CHANGE-  
Check web or call for updates\***

**June 6 - 16**

1-1/2 weeks (BEFORE BCA Summer Intensive)  
and

**July 23- Aug 11**

3 weeks (AFTER Summer Intensive)

**Mondays** 3:30-5:30 pm Beg/Int Ballet w/Pointe  
(except Mon 6/5) 5:30-7:30 pm Int/ Adv Ballet w/Pointe

**Tuesdays** 6:45-7:45 pm Adult Ballet

**Wednesdays** 3:30-5:30 pm Beg/Int Ballet w/Pointe  
5:30-7:30 pm Int/ Adv Ballet w/Pointe

**Fridays** 3:30-5:30 pm Beg/Int Ballet w/Pointe  
5:30-7:30 pm Int/ Adv Ballet w/Pointe

**Saturdays** 10am-12pm Beg/Int Ballet w/Pointe  
12-2pm Int/ Adv Ballet w/Pointe

## OPEN CLASS PAYMENT OPTIONS

\$17 Per-Class (2-Hr) \$60 Per-Week (Pre-pay only)

Adult Ballet: 10-class card: \$120

(Adult Ballet runs all summer, from 6/5/18. call to confirm days)

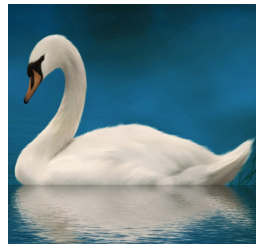

SEE  
**Swan Lake**

June 1-2

Tickets: 257-4530

DWTheatre.com

**BCA SUMMER INTENSIVE June 18-July 14**

Info at: [BalletConservatoryofAsheville.com](http://BalletConservatoryofAsheville.com)

## REGISTRATION FORM (Please Print Clearly)

Student Name \_\_\_\_\_

Birth Date \_\_\_\_\_ Age (on 6/1/18) \_\_\_\_\_

School \_\_\_\_\_ Grade (Fall '18) \_\_\_\_\_

Address \_\_\_\_\_

Parent(s)/Guardian \_\_\_\_\_

Phone: Cell \_\_\_\_\_ Other \_\_\_\_\_

E-Mail \_\_\_\_\_

## SELECT CLASS/ WORKSHOP

### WORKSHOPS

- Petite Summer Intnsiv** 6/11  **Swan Lake** 6/11  
 **Broadway Dance** 7/16  **Snow White** 7/23  
 **Mid-Summer** 7/30  **Bty & Beast** 8/6

Additional Workshop/Sibling discount (-\$15) \$ \_\_\_\_\_

### CLASSES:

**5-Wk Children's:** SESSION 1 (6/5-7/8)  Tu  Th(tap)  Sat

SESSION 2(7/17-8/18)  Tu  Th(mod)  Sat

Beg/ Int/ Adv:  Single(s) \$17  1 Wk \$60 (Pre-pay only)

Adult Ballet :  10-Class Card \$120 \$ \_\_\_\_\_

Summer Registration Fee-new students only (\$10) \$ \_\_\_\_\_

**PAYMENT Type:** TOTAL \$ \_\_\_\_\_

Cash/ Check # \_\_\_\_\_ CC- Exp Dt \_\_\_\_\_ V-Code \_\_\_\_\_

Credit Card # \_\_\_\_\_

Payment due by class day. Weekly rates require Pre-payment.

## CONSENT / SIGNATURE

I've read & agree to Ballet Conservatory policies, liability & media agreement: \_\_\_\_\_

(Signature of Participating Adult or Parent/Guardian)

Info/ Policies/ Agreements available at:

[BalletConservatoryofAsheville.com](http://BalletConservatoryofAsheville.com)

MAIL Form & Payments to BCA:  
5 Points Studios, 6 E. Chestnut St. Asheville, NC 28801

**Call (828) 255-5777**